

DRAWING NUMBER  
**54/113**

# SAG HARBOR TRACE

A PORTION OF WELLINGTON, A P.U.D.  
SITUATE IN SECTION 10, TOWNSHIP 44 SOUTH, RANGE 41 EAST  
PALM BEACH COUNTY, FLORIDA

BEING A REPLAT OF A PORTION OF LAKE SHORE HEIGHTS, (P.B. 44, PGS. 94 & 95)

**113**

STATE OF FLORIDA  
COUNTY OF PALM BEACH  
THIS PLAT WAS FILED FOR  
RECORD \_\_\_\_\_ DAY OF \_\_\_\_\_  
AD, 1986 AND DULY RECORDED  
IN PLAT BOOK \_\_\_\_\_ ON PAGES  
AND \_\_\_\_\_  
JOHN B. DUNKLE, CLERK  
BY: \_\_\_\_\_ D.C.

LOT 2, BLOCK 15  
SOUTH SHORE NO. 1 OF WELLINGTON  
(P.B. 29, PGS. 222-226)

SHEET 2 OF 2

DRAWING NUMBER

DRAWING NUMBER

DRAWING NUMBER

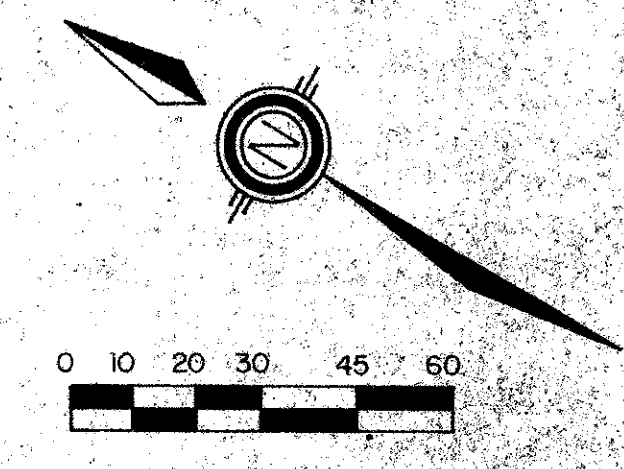
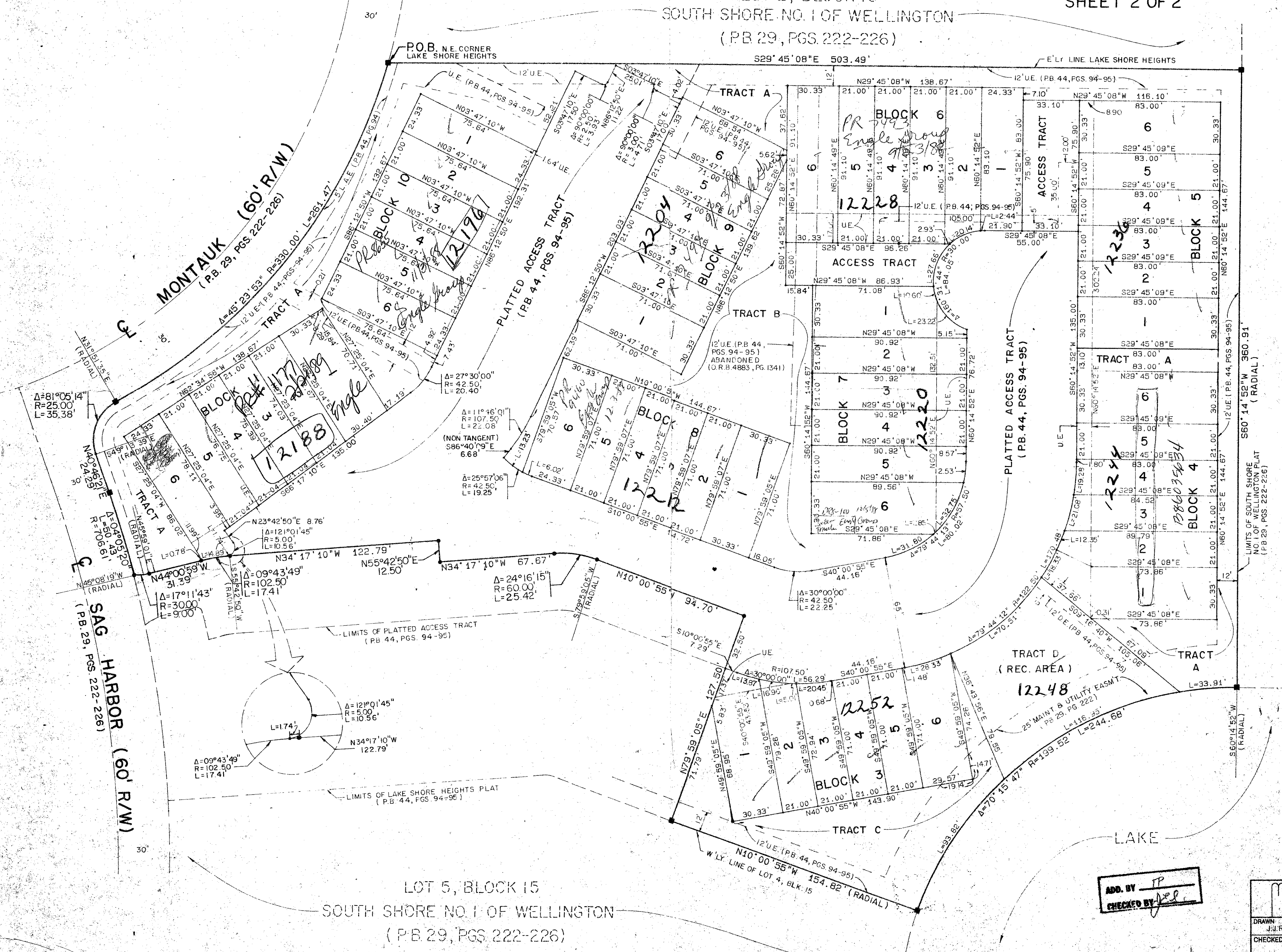

*03/10/86*  
*10/4/81*  
SUBDIVISION \* *Sag Harbor Trace*  
BOOK *54* PAGE *113*  
FLOOD ZONE *B* FLOOD MAP # *100B*  
QUAD # *62* ZONING  
SR ZIP CODE *3344*  
PUD NAME

ADD. BY *JP*  
CHECKED BY *red*

Meridian  
Surveying and mapping inc.  
2326 SO. CONGRESS AVE.  
WEST PALM BEACH, FL  
DRAWN: J.S.R./M.E.H. DATE: 4/15/86  
CHECKED: W.B.H. SCALE: 1" = 30'  
DRAWING NO.: 81-021-2  
**SAG HARBOR TRACE**

*0332-321*  
*54/113*